

PLAN SHOWING THE SUBDIVISION AND PROPOSED CONSTRUCTION OF A RESIDENTIAL BUILDING AT DOOR NO 10.A, S.P. KOIL 1ST STREET, IN S.NO 237/PART, T.S.No 6, BLOCK No 10 OF THIRUVOTTIYUR VILLAGE, THIRUVOTTIYUR MUNICIPALITY LIMIT, CHENNAI - 19.

OWNER : MR. D. DEVAPRIYAM

SCALE = 1:100

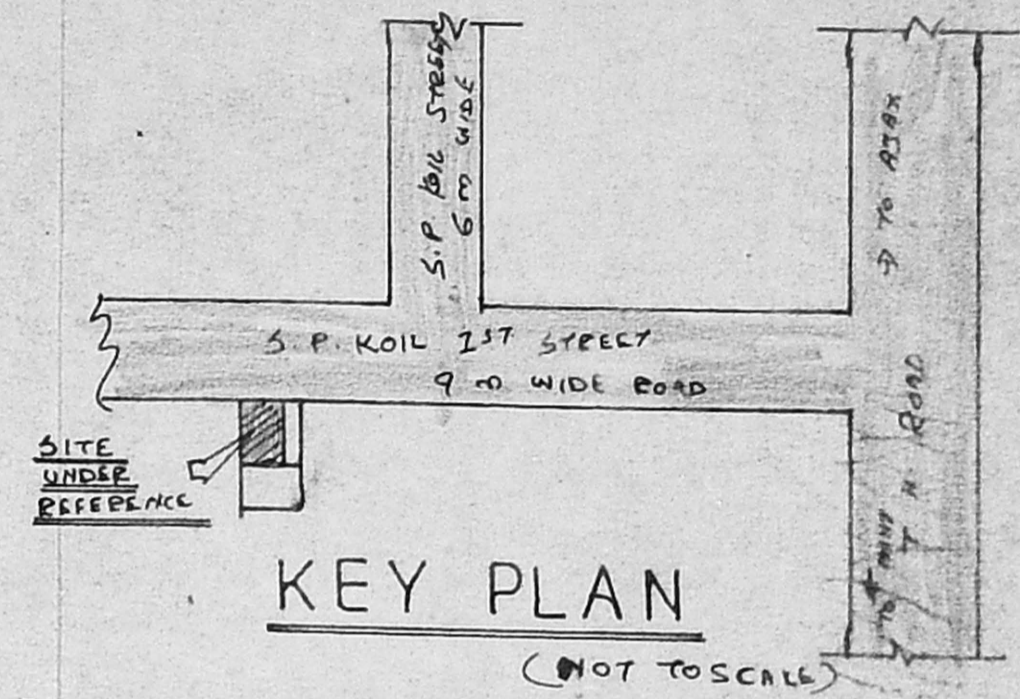

KEY PLAN (NOT TO SCALE)

A/25063/402/97  
 Planning Permit No.  
**APPROVED**  
 SUBJECT TO THE CONDITIONS IN THIS OFFICE LETTER.  
 No. A1/1348/97 Date 9.97  
 FOR MEMBER SECRETARY  
 MADRAS METROPOLITAN  
 DEVELOPMENT AUTHORITY  
 MADRAS - 600 008.

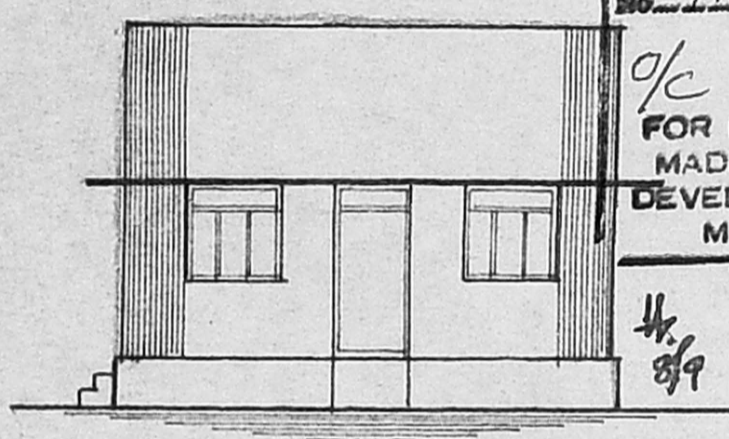

ELEVATION

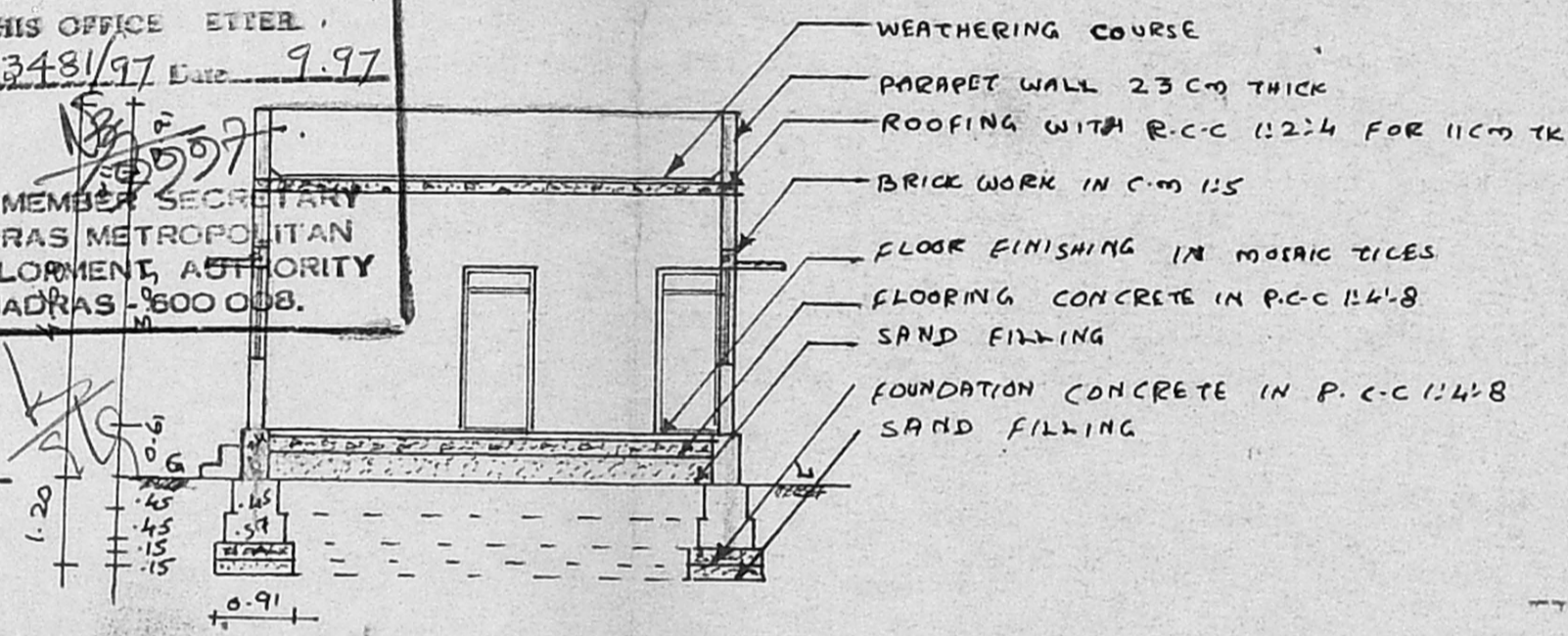

SECTION ON AB

SUB DIVISION DETAILS

PLOT NO.	NAME OF THE OWNER	EXTENT OF SITE IN SQ. METERS
A.	D. DEVA PRIYAM	131.38 m <sup>2</sup>
B.	M. SAGAYA ANTONY	73.60 m <sup>2</sup>
C.	COMMON PASSAGE	19.71 m <sup>2</sup>
TOTAL SITE AREA		224.69 m <sup>2</sup>

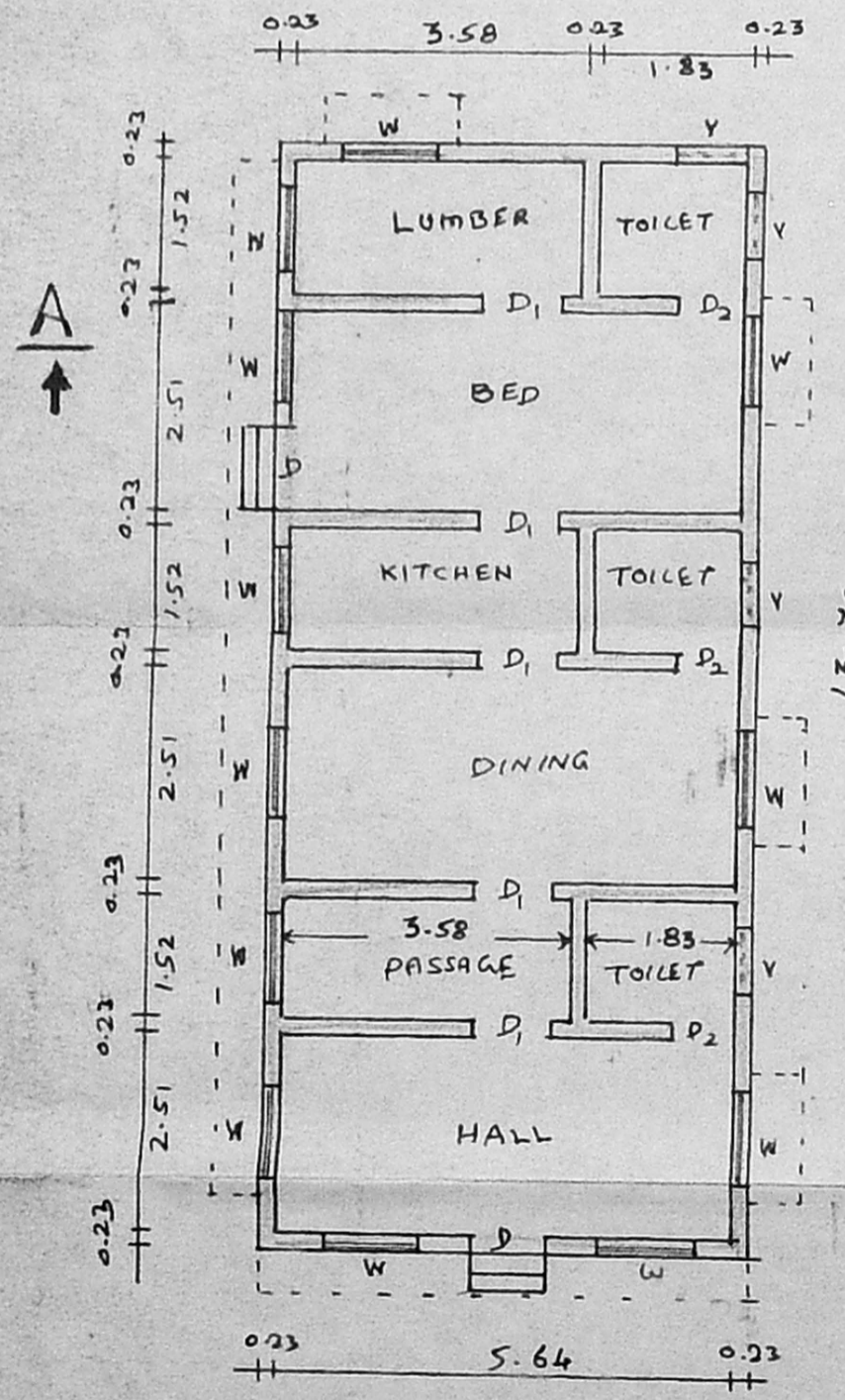

PLAN

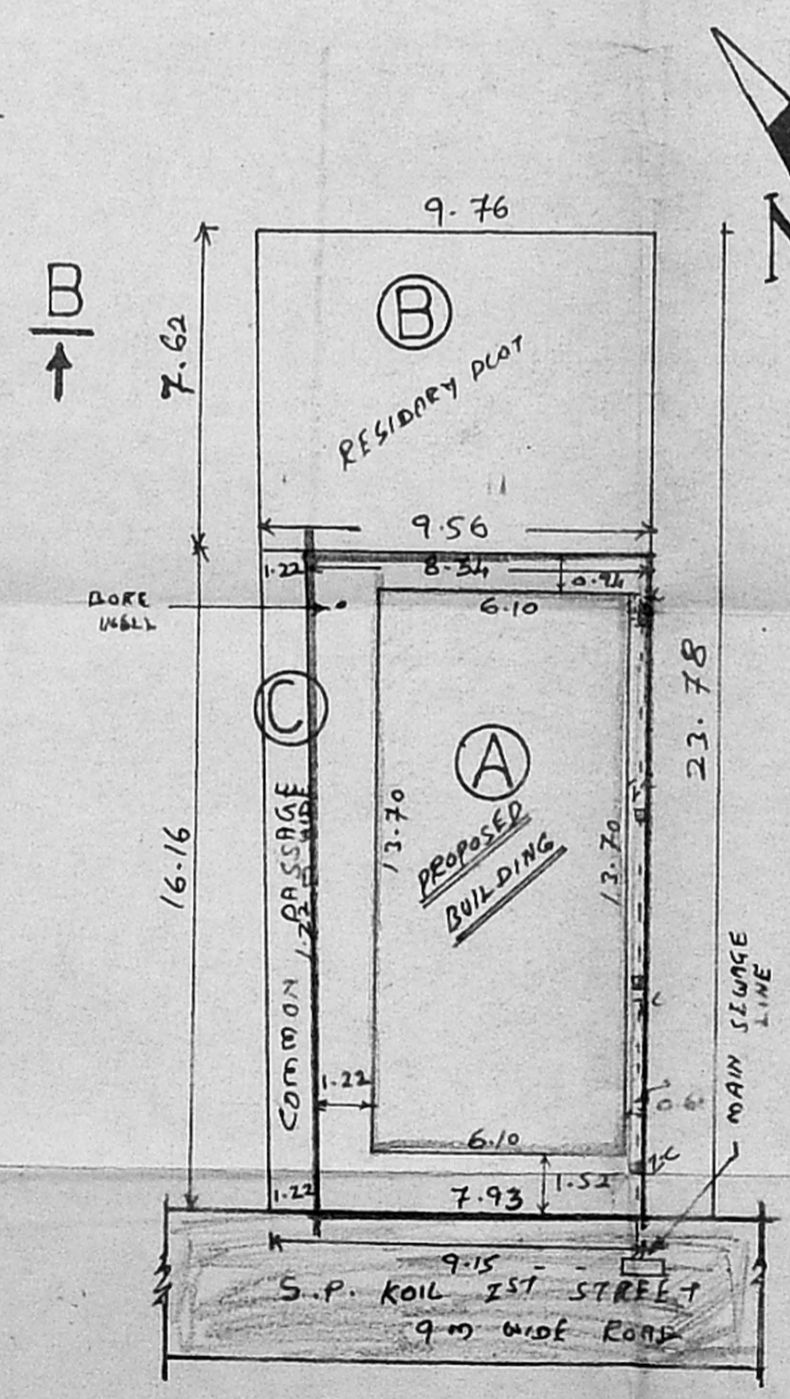

PRO. SUB DIVISION SITE PLAN

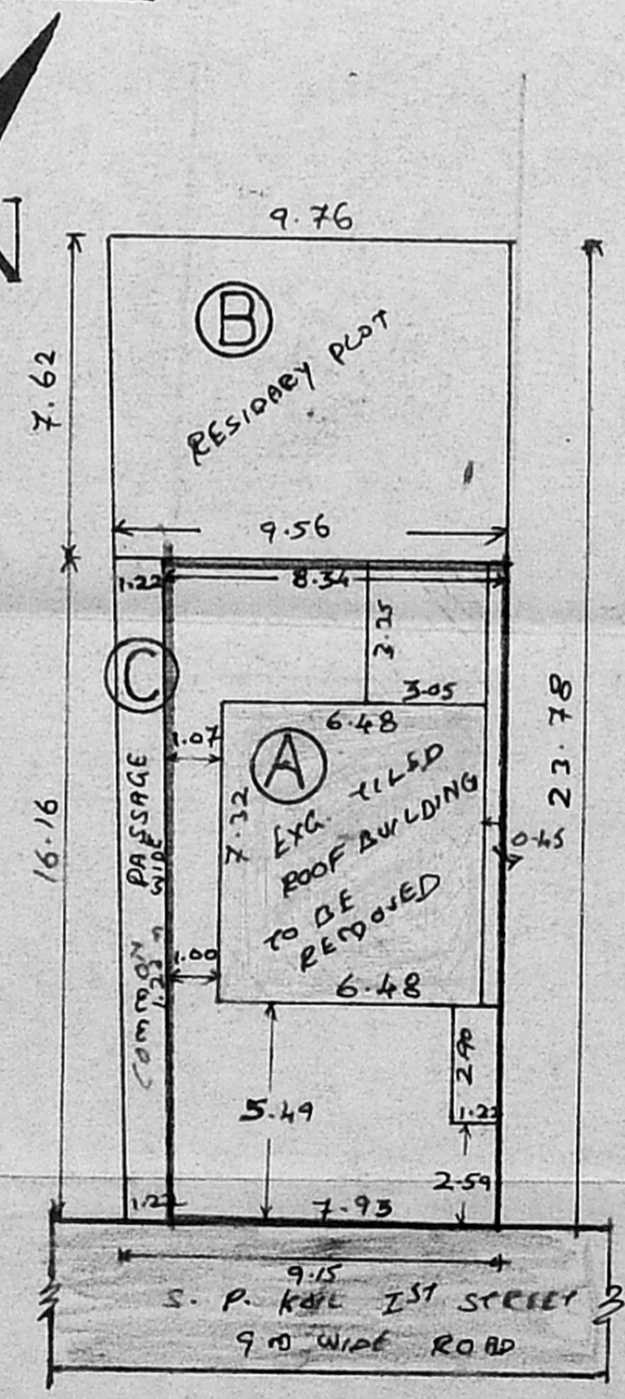

EXG SUB DIVISION SITE PLAN

(SCALE 1:200)

JOINERY DETAILS

D - DOOR	1.00 x 2.13
D <sub>1</sub> - DOOR	0.91 x 2.13
D <sub>2</sub> - DOOR	0.76 x 2.13
W - WINDOW	1.22 x 1.22
V - VENTILATOR	0.91 x 0.61

SITE AREA	131.38 m <sup>2</sup>
PRO. CONSTRUCTION AREA	83.57 m <sup>2</sup>
PLOT COVERAGE	64 %
F.S.I	0.64

PROPOSAL	[Symbol]	PLOT BOUNDARY	[Symbol]
EXG. ROAD	[Symbol]	TO BE REMOVED	[Symbol]

NOTE  
 ALL MEASUREMENTS ARE IN METERS

(MR. D. DEVAPRIYAM)  
 OWNER

S. Murali,  
 Licensed Surveyor  
 Thiruvottiyur Municipality  
 Madhavaram Municipality  
 Off. 188, T. H. Rd. Ms-19.  
 Resi 6-D, Amargarden 1st, St.  
 Thiruvottiyur, Madras-19